

View Full Size	Brings up a full size image. Allows for accurate adjustment of focus and lights.
Eyes to Calibrate	Used to indicate which eye(s) are to be calibrated.
Calibration Method	Allows a user to copy another user's calibration or to create their own.

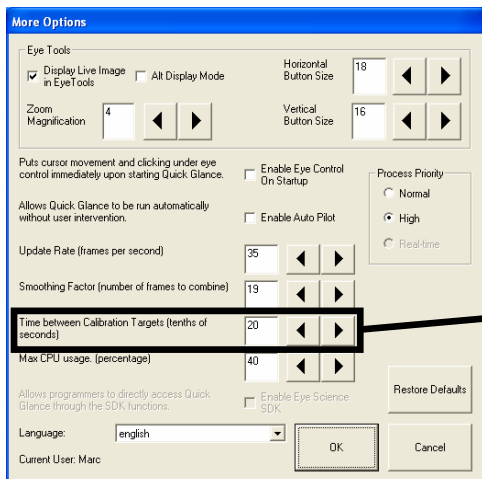

Time between Calibration Targets (tenths of seconds) 20

Time between Calibration Targets	The time delay between each calibration target. This option is set in the More Options screen.
---	---



All calibration targets are shown. The targets will move from the top left corner to the right of the screen and move downwards from there. If there is difficulty calibrating, **Save All Images** can be selected to allow the calibration images to be saved and viewed later or sent to EyeTech for evaluation.

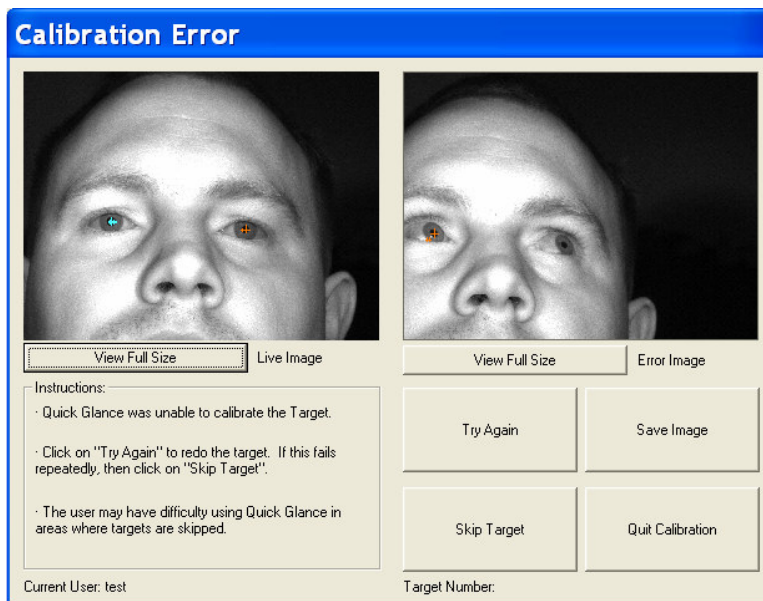

This dialog box will come up if there is an error during calibration.

View Full Size	Brings up a full size image of either the error image or the live image. Allows for accurate adjustment of focus and lights.
Try Again	The target that had an error will be repeated.
Save Image	Automatically saves the error image into the EyeTech program folder.
Skip Target	Skips the target with an error and moves onto the next.